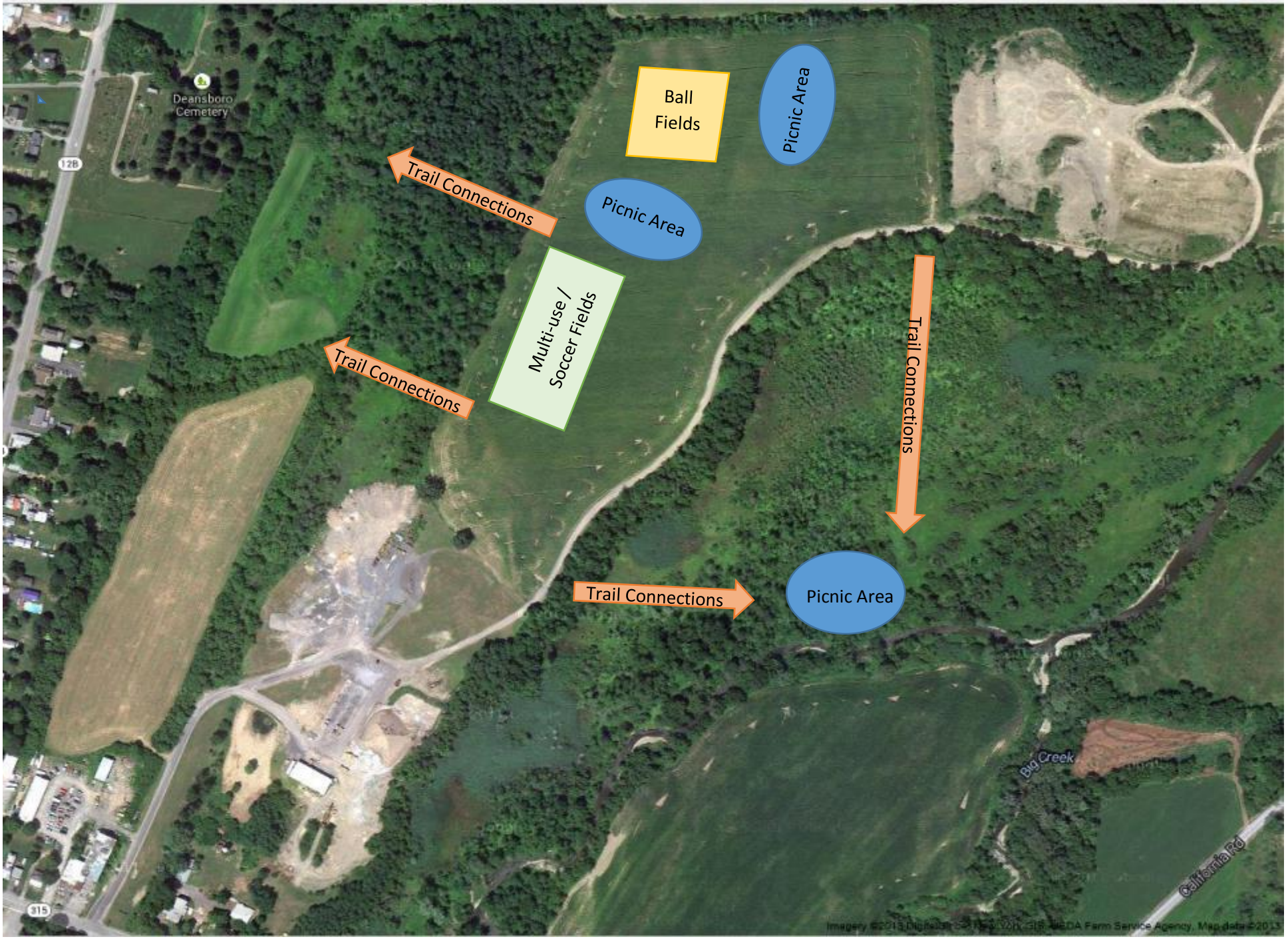Town of Marshall – Parks & Recreation Committee Proposed Park Plan